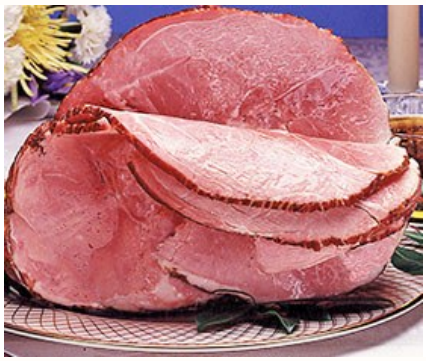

#2977

Triple M Chef Delight Tavern Ham Whole

Water Added

Master UPC: 003077102977

GTIN: 90030771029774

Shelf Life: 90 Days

- Excellent for Slicing-Very Uniform
- Naturally Smoked
- 97% Fat Free

Storage

Keep refrigerated.

Preparation

Freshly Slice for Sandwiches or Cook At 350 Degrees for 6 Minutes Per Pound

Shelf Life

90 days from manufactured date.

Ingredients

CURED WITH WATER,DEXTROSE,BROWN SUGAR,SALT,POTASSIUM LACTATE,SODIUM PHOSPHATE,SODIUM DIACETATE,SODIUM ERYTHORBATE, SODIUM NITRITE.

Nutrition Facts

VARIED servings per container

Serving size 2 OUNCES (56g)

Calories **60**

Total Fat 2g	3%
Saturated Fat 0.5g	3%
Trans Fat 0g	
Cholesterol 25mg	8%
Sodium 580mg	24%
Total Carbohydrates 1g	0%
Dietary Fiber 0g	0%
Sugars 1g	
Protein 9g	

*Percent daily values are based on a 2000 calorie diet. Your daily values may be higher or lower depending on your calorie needs.

Triple M Chef Delight Tavern Ham Whole

#2977

Measurements & Specifications

Portion

SIZE
2 OUNCES (56g)

Piece, Package or Tray

PACK	WEIGHT	TARE	LENGTH	WIDTH	HEIGHT	CUBIC FEET
1/10.5 LBV	10.5 LBV	.04	9.5	8.5	3.875	0.181

Master Case

PACK	WEIGHT	TARE	LENGTH	WIDTH	HEIGHT	CUBIC FEET
2/10.5 LBV	21	1.13	18.0625	12.1875	6.125	.781

Shipping Pallet Configuration

CASES/PALLET	TI	HI
28	7	4

CN Statement

To obtain a signed copy of the CN statement for this item, please fill out a contact us form or call 800.426.6100.