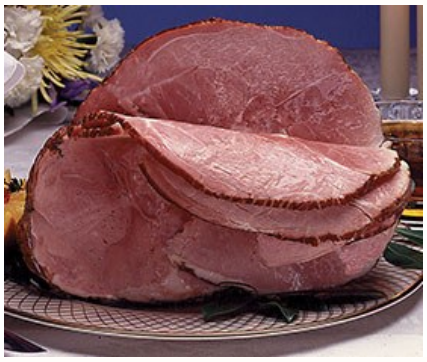

#2966

Triple M 14/18 Budaball Ham

Bone In, Water Added

GTIN: 90030771029668

Master UPC: 003077102966

Shelf Life: 90 Days

FULLY COOKED

- Traditional Bone-In Ham
- Naturally Hardwood Smoked
- Skinless and Shankless

Storage

Keep refrigerated.

Preparation

Simply Preheat Oven To 325 Degrees,Cook Approximately 10 To 15 Minutes Per Pound.

Shelf Life

90 days from manufactured date.

Ingredients

CURED WITH WATER,SALT,DEXTROSE,POTASSIUM LACTATE,BROWN SUGAR,SODIUM PHOSPHATE,SODIUM DIACETATE,SODIUM ERYTHORBATE, SODIUM NITRITE.

Nutrition Facts

VARIED servings per container

Serving size 3 OUNCES (84g)

Calories **130**

Total Fat 8g	12%
Saturated Fat 2.5g	12%
Cholesterol 45mg	15%
Sodium 720mg	30%
Total Carbohydrates 2g	1%
Dietary Fiber 0g	0%
Sugars 2g	
Protein 13g	

*Percent daily values are based on a 2000 calorie diet. Your daily values may be higher or lower depending on your calorie needs.

Triple M 14/18 Budaball Ham

#2966

Measurements & Specifications

Portion

SIZE
3 OUNCES (84g)

Piece, Package or Tray

PACK	WEIGHT	TARE	LENGTH	WIDTH	HEIGHT	CUBIC FEET
1 HAM	16.5 LBV	.09	9	12	7.5	0.468

Master Case

PACK	WEIGHT	TARE	LENGTH	WIDTH	HEIGHT	CUBIC FEET
2/16.5 LBV	33	1.78	18.5	13.25	8	1.135

Shipping Pallet Configuration

CASES/PALLET	TI	HI
30	6	5

CN Statement

To obtain a signed copy of the CN statement for this item, please fill out a contact us form or call 800.426.6100.